



Certificate of eye examination

European College of Veterinary Ophthalmologists

© ECVO 1998

ECVO reg.no. Examination

DK-100889

ECVO reg.no. examiner

DK-1021

Animal

Name: Gembæk's Music Totally in Love
Breed: Golden Retriever
Registration no.: DK03124/2023
Microchip no.: 208250000200950
Date of birth: 26/01/2023
Sex: [X] Female, [ ] Male
Breedclub: Dansk Retriever Klub
Colour: Golden
Tattoo: [ ]

Owner/agent

Name: [ ]
Address: [ ]
Country: [ ] Post code: [ ] Town: [ ]

By registering the animal mentioned above on the ECVO HED platform for the ECVO eye examination, the relevant person (owner/breeder) has accepted terms & conditions and privacy policy on the ECVO HED platform.

Examination

Date: 03/07/2024

Method minimal: Mydriatic, indirect ophthalmoscopy and binocular biomicroscopy >= 10x

Other methods and comments:

Optional: [X] Examined before dilatation, [ ] Gonoscopy (without mydriatic)

Identification

Check microchip/tattoo: [X] Correct, [ ] Incorrect/unreadable, [ ] Absent

Right eye (OD)

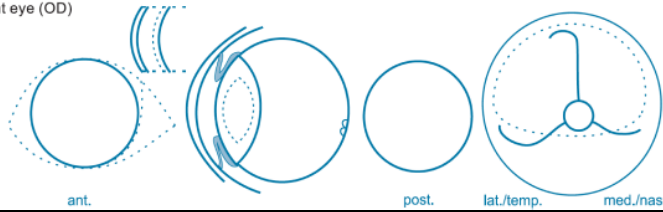

Left eye (OS)

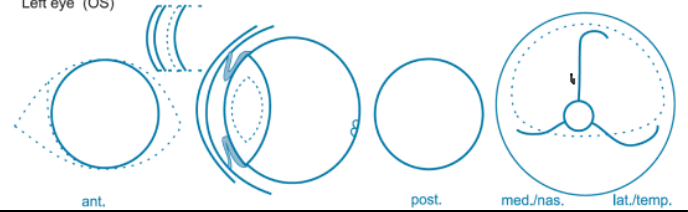

Descriptive comments: OS: 1 small fold

- 15. Other lens opacity: [ ] punctata, [ ] suture line tip, [ ] suture line, [ ] nuclear ring, [ ] nuclear fibreglass/pulverulent

- 8. ICAA : PLA: [ ] mild, [ ] moderate, [ ] severe
ICA: [ ] narrow (moderate), [ ] closed (severe)

Eye disease no: [ ] Severe

Results for the known or presumed hereditary eye diseases

Table with columns: UNAFFECTED, suspicious/undetermined, AFFECTED. Rows include Persistent Pupillary Membrane (PPM), Persistent Hyperpl. Tunica Vasculosa Lentis/Primary Vitreous (PHTVL/PHPV), Cataract (congenital), Retinal Dysplasia (RD), Hypoplastic-/Micro-papilla, Collie Eye Anomaly (CEA), and Other.

Results valid for 12 months

Table with columns: UNAFFECTED, suspicious/undetermined, AFFECTED. Rows include Entropion / Trichiasis, Ectropion / Macrolepharon, Distichiasis / Ectopic cilia, Corneal dystrophy, Cataract (later onset), Lens luxation (primary), Retinal degeneration (PRA), and Other.

Interpretation

\* "Unaffected" signifies that there is no clinical evidence of the presumed inherited eye disease(s) specified, whereas "affected" signifies that there is such evidence.
\*\* "Undetermined" The animal displays clinical features that could possibly fit the presumed inherited eye disease(s) mentioned, but the changes are inconclusive.
\*\*\* "Suspicious" The animal displays minor, but specific signs of the presumed inherited eye disease(s) mentioned. Further development will confirm the diagnosis.

FOR FURTHER INFORMATION: P.T.O.

Examiner

Name: Gitte Uhd Sørensen

Examiner, authorized by ECVO



The certificate is valid without signature of the examiner.

The authenticity and validity of the certificate can be checked by scanning the QR code (left side).